



CARTERREMY
ESTATES

Premier Avenue, Grays, RM16

£515,000-£565,000

🛏 3 🪑 2 🛋 2



£515,000-£565,000 Stunning 3 Bedroom Semi-Detached Home with Wrap-Around Extension

Step into luxury living with this incredible 3 bedroom semi-detached home, showcasing an impressive wrap-around extension to the side and rear. Prepare to be amazed by the vast amount of ground floor living space, boasting a carefully designed layout that effortlessly combines style and functionality.

The star of the show is the large living room, offering a generous space for relaxation and entertainment. Adjacent to it, you'll find the fantastic-sized kitchen diner, perfect for hosting family meals or social gatherings. The kitchen comes fully equipped with modern fixtures and fittings, providing an ideal space to express your culinary creativity.

The property features three generously proportioned bedrooms, ensuring ample space for all household members. The ground floor shower room adds convenience and accessibility, while the first floor bathroom caters to your daily needs. Additionally, there is potential to extend into the loft, subject to planning permissions, allowing you to further enhance this already impressive residence.

Outside, the garden is a generous size, providing plenty of space for outdoor activities and relaxation. A fantastic outbuilding at the rear accommodates all your hobbies and garden essentials, making it the perfect place to indulge in your favorite pastimes.

This truly remarkable home is not to be missed. The combination of its spacious interior, appealing design, and potential for expansion makes it an exceptional opportunity for any discerning buyer. Don't hesitate, book your viewing today and let this property redefine your vision of contemporary living.

Arrange your viewing now to secure your chance to experience the breathtaking allure of this exceptional property.



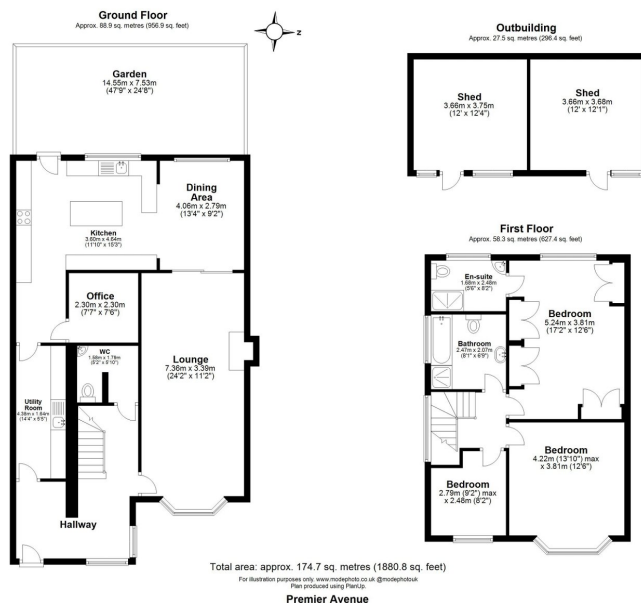

- Stunning 3 bedroom semi-detached home
- Spacious ground floor living space with great layout
- Three great-size bedrooms
- Potential to extend into the loft (subject to planning permissions)
- A must-view home for those seeking the perfect blend of comfort and style
- Impressive wrap-around extension
- Large living room and well-proportioned kitchen diner
- Ground floor shower room and first floor bathroom
- Generously sized garden with fantastic outbuilding
- £515,000-£565,000

